

ELEVATION.

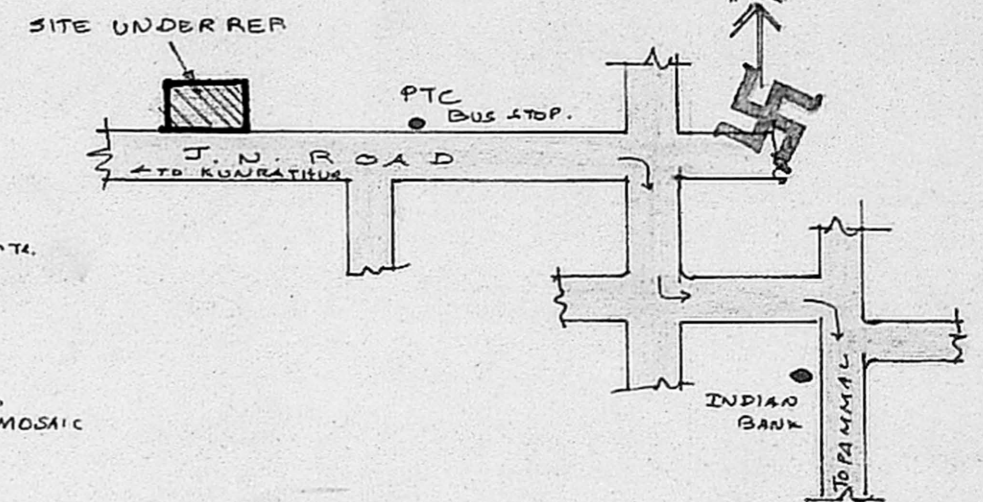

KEY PLAN. (NOT TO SCALE)

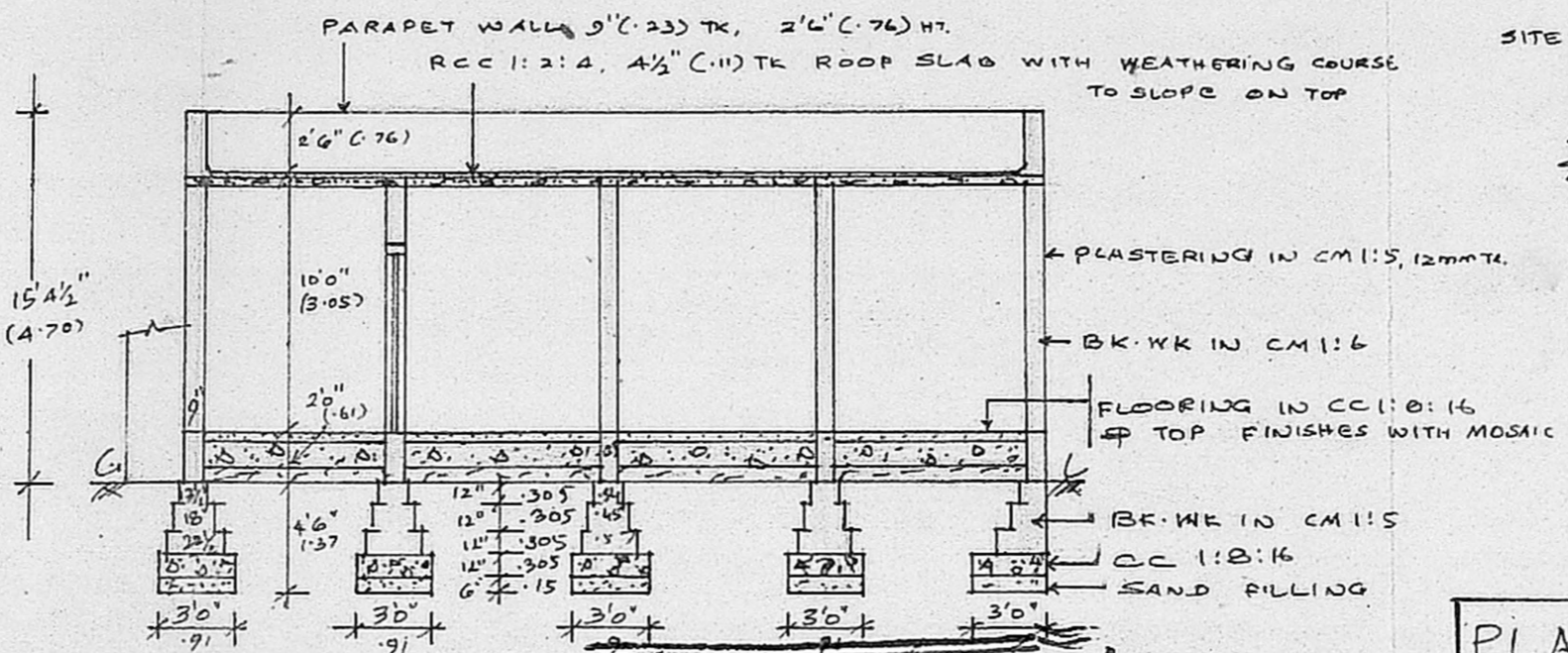
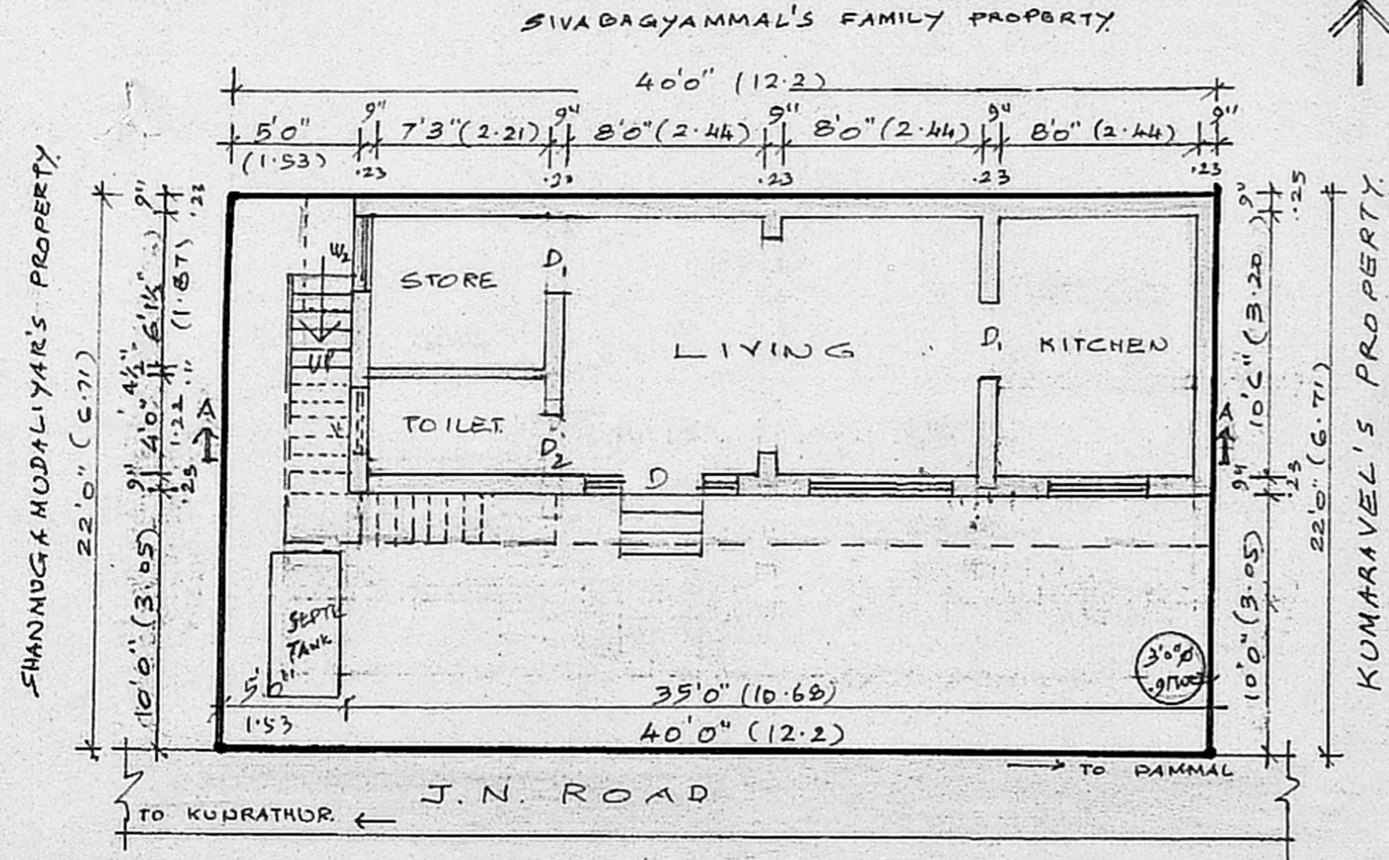

PLAN
CUM
SITE PLAN.

A/24100/40/97
Planning Permit No.

SECTION APPROVED

SUBJECT TO THE CONDITIONS IN THIS OFFICE LETTER.

A2/27915/96 Date 22-01-97

FOR MEMBER SECRETARY
MADRAS METROPOLITAN
DEVELOPMENT AUTHORITY
MADRAS 600 008

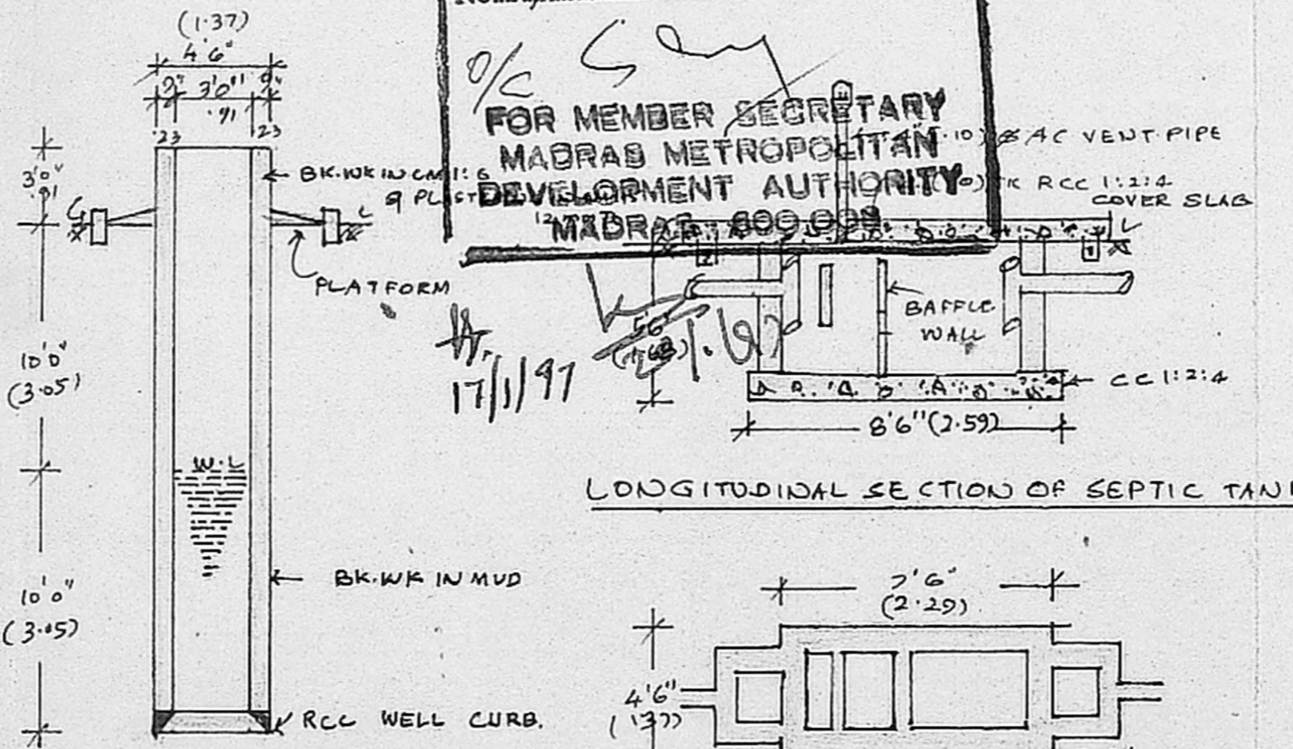

SECTION OF WELL.

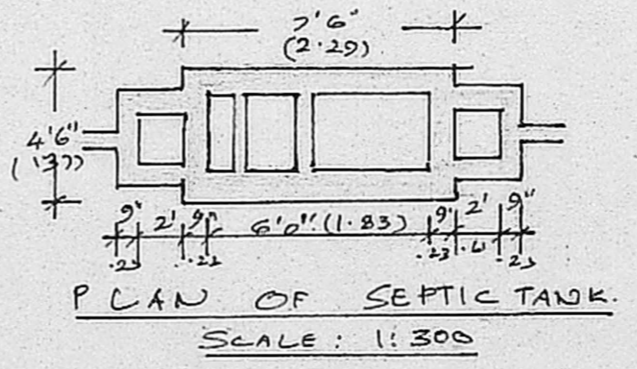

PLAN SHOWING THE PROPOSED CONSTRUCTION OF A RESIDENTIAL BUILDING AT GRAMANATHAM, S.No 168/3A OF 99, ANAKAPUTHUR, ANAKAPUTHUR TOWN PANCHAYAT, SAIDAPET TALUK, CHENGALPATTU-M.G.R. DT FOR MR. R.THANIKACHALAM.

SCALE: 1:100 (1"=8'0")

REFERENCE:-

D:	DOOR	3'3" x 7'0"	(1.00 x 2.14)
D1:	DOOR	3'0" x 7'0"	(.91 x 2.14)
D2:	DOOR	2'6" x 7'0"	(.76 x 2.14)
W1:	WINDOW	6'0" x 4'6"	(1.83 x 1.37)
W2:	WINDOW	4'6" x 4'6"	(1.37 x 1.37)
W3:	WINDOW	3'0" x 4'6"	(.91 x 1.37)
V:	VENTILATOR	3'0" x 2'0"	(.91 x .61)

NOTE:-

[Symbol]	PROPOSALS
[Symbol]	ROAD
[Symbol]	BOUNDARY

AREA DETAILS:-
PLOT AREA 880 SQFT (81.75M²) PLOT COVERAGE: 47.73%
PLINTH AREA 420 " (39.02M²) FSI 2.048

R. Thanika Chalam
OWNER.

T.S. Balasundaram
T. S. BALASUNDARAM, L.C.E.
(Rtd) Assistant Executive Engineer M.C.C.
Class-1, Licensed Surveyor No 450
CORPORATION OF MADRAS,
100, ELLAIAMMAN COLONY,
VELLALA TEYNAMPET,
MADRAS - 600 088
LICENSED SURVEYOR